

Chief Executive's Office

Please ask for: Mr G K Bankes
Direct Dial: (01257) 515123
E-mail address: gordon.bankes@chorley.gov.uk
Your Ref:
Our Ref: GKB/AJS
Doc ID:
Date: 08 August 2005

Chorley
Borough Council

Town Hall
Market Street
Chorley
Lancashire
PR7 1DP

Chief Executive:
Jeffrey W Davies MA LLM

Dear Councillor

A meeting of the Statutory Licensing Sub-Committee B is to be held in the Council Chamber, Town Hall, Chorley on Monday, 22nd August, 2005 commencing at 2.00 pm.

AGENDA

1. **Apologies for absence**
2. **Declarations of Any Interests**

Members of the Sub-Committee are reminded of their responsibility to declare any personal interest in respect of matters contained in this agenda in accordance with the provisions of the Local Government Act 2000, the Council's Constitution and the Members Code of Conduct. If the personal interest is a prejudicial interest, then the individual Member should not participate in a discussion on the matter and must withdraw from the Council Chamber and not seek to influence a decision on the matter.

3. **Licensing Act 2003 (Premises and Club Premises Certificates) Regulations 2003 - Applications to vary Premises Licence in respect of Printers Arms, Coppull Hall Lane, Coppull (Pages 1 - 44)**

Report of Director of Legal Services (enclosed)

Attached for Members information is the Hearing Procedure

Yours sincerely

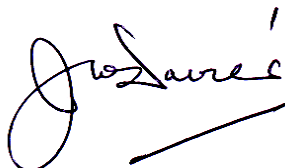

Chief Executive

Continued....

Distribution

1. Agenda and reports to all Members of the Statutory Licensing Sub-Committee B (Councillor Iddon (Chair), Councillors, A Gee and David Dickinson for attendance
2. Agenda and reports to Director of Legal Services and Licensing Manager for attendance.
3. Agenda and reports to Executive Leader (Councillor J Wilson) Deputy Leader (Councillor Edgerley) Leader of Conservative Group (Councillor P Goldsworthy), Leader of Liberal Democrat Group (Councillor K Ball) and Councillor R Snape for information.
4. Agenda and reports to all remaining Chief Officers for information.
5. Agenda and reports to all remaining Members of the Council for information.

CHORLEY BOROUGH COUNCIL**LICENSING ACT 2003****SUB-COMMITTEE****GENERAL PROCEDURE POINTS FOR HEARINGS****INTRODUCTION**

The Licensing Act 2003 Sub-Committee will conduct hearings in accordance with the following general principles:

- All parties have a right to a fair hearing.
- Decision-making will be conducted in an open, transparent and accountable way.
- Each application will be determined on its own merits and the decision will be based upon:
 - the merits of the application
 - the promotion of the four licensing objectives
 - the Council's Statement of Licensing Policy
 - the Guidance issued by the Secretary of State for Culture, Media and Sport under Section 182 of the Licensing Act 2003
- the Licensing Authority will only permit licensing decisions to be taken by sub-committee consisting of three members. In the event of one member being unable to attend, the Licensing authority will use its best endeavours to substitute another member, taken from the membership of the Licensing Act 2003 Sub-Committee reserve list.
- the Sub-Committee may disallow cross-examination in exceptional circumstances; this decision will be taken on a case by case basis with a presumption to allow. However, parties are advised that the Sub-Committee wishes to discourage hostile cross examination.
- late representations and evidence will usually only be considered with the agreement of all parties present.
- decisions will generally be taken regardless of whether the applicant/other party is present unless the Sub-Committee consider it necessary in the public interest to adjourn the hearing to a specified date. All notices and representations from absent parties will be considered.
- the Sub-Committee will generally allow parties a maximum of 30 minutes per party to make all relevant Statements. However, the Sub-Committee recognises that in certain circumstances this may be insufficient due to the complexity of the issues involved. In this situation the Sub-Committee will consider representations from those parties involved in the hearing as to the length required to make all relevant statements. The Licensing Authority respectfully requests that all parties keep points pertinent and the discussion moving in the interests of cost and efficiency.

- the Sub-Committee recognises that Regulation 14 requires all hearings should take place in public unless the licensing authority “considers that the public interest in doing so outweighs the public interest in the hearing, or that part of the hearing taking place in public” in which the applicant, those assisting the applicant or other interested parties can be excluded. In the absence of any criteria in the Licensing Act 2003, the guidance issued under section 182 of the Act or the licensing Regulations, the Licensing Authority has adopted the existing criteria in Schedule 12A of the Local Government Act 1972 for excluding the press and public. The public and press will be excluded when the Sub-Committee is considering an application for a personal licence, where Lancashire Police have lodged an objection notice due to an existing relevant offence(s). Generally, the public and the applicant will be excluded when the Sub-Committee is determining a decision. Once a decision has been made all parties will be readmitted and the Chair will announce the decision and give reasons.
- all parties will be notified of the decision in accordance with any periods set down by the Licensing Act 2003 or where none are prescribed within 5 working days.
- the Sub-Committee has the right to exclude any parties behaving in a disruptive manner at the hearing at its own discretion.

HEARING PROCEDURE

PREMISES/CLUB PREMISES LICENCE APPLICATIONS

1. CHAIR OF SUB-COMMITTEE:

- opens meeting
- introduces Members and Officers
- confirms details of all parties in attendance
- outlines procedure to be followed

2. LICENSING OFFICER OUTLINES APPLICATION AND RELEVANT REPRESENTATIONS

3. QUESTIONS TO LICENSING OFFICER FOR CLARIFICATION FROM:

- Sub-Committee
- Applicant

4. APPLICANT OR REPRESENTATIVE OUTLINES APPLICATION

5. QUESTIONS TO APPLICANT FROM:

- Sub-Committee
- Interested Representative

6. LANCASHIRE POLICE REPRESENTATIONS

7. QUESTIONS TO LANCASHIRE POLICE FROM:

- Sub-Committee
- Applicant

8. LANCASHIRE FIRE & RESCUE REPRESENTATIONS

9. QUESTIONS TO LANCASHIRE FIRE & RESCUE FROM:

- Sub-Committee
- Applicant

10. ENVIRONMENTAL HEALTH (ENVIRONMENT) REPRESENTATIONS

11. QUESTIONS TO ENVIRONMENTAL HEALTH FROM:

- Sub-Committee
- Applicant

12. ENVIRONMENTAL HEALTH (HEALTH & SAFETY) REPRESENTATIONS

13. QUESTIONS TO ENVIRONMENTAL HEALTH FROM:

- Sub-Committee
- Applicant

14. PLANNING SERVICES REPRESENTATIONS**15. QUESTIONS TO PLANNING SERVICES FROM:**

- Sub-Committee
- Applicant

16. SOCIAL SERVICES REPRESENTATIONS**17. QUESTIONS TO SOCIAL SERVICES FROM:**

- Sub-Committee
- Applicant

18. TRADING STANDARD REPRESENTATIONS**19. QUESTIONS TO TRADING STANDARDS FROM:**

- Sub-Committee
- Applicant

20. INTERESTED PARTIES REPRESENTATIONS**21. QUESTIONS TO INTERESTED PARTIES FROM:**

- Sub-Committee
- Applicant

22. INTERESTED PARTIES INVITED TO BRIEFLY SUMMARISE**23. RESPONSIBLE AUTHORITIES INVITED TO BRIEFLY SUMMARISE****24. APPLICANT (OR REPRESENTATIVE) INVITED TO SUM UP****25. DECISION MAKING**

All parties retire whilst Sub-Committee makes decision.

26. NOTICE OF DECISION

Parties re-admitted and Chair announces decision and reasons.

Report of	Meeting	Date
Director of Legal Services	Statutory Licensing Sub-Committee	22/08/05

APPLICATION TO VARY PREMISES LICENCE IN RESPECT OF PRINTERS ARMS, COPPULL HALL LANE, CHORLEY

PURPOSE OF REPORT

- For members to determine an application to vary a premises licence.

CORPORATE PRIORITIES

- There are no specific implications for corporate policies arising from this report.

RISK ISSUES

- The issue raised and recommendations made in this report involve risk considerations in the following categories:

Strategy		Information	
Reputation		Regulatory/Legal	4
Financial		Operational	
People		Other	

- There is a right of appeal to the Magistrates Court by the applicant in respect of a decision to refuse to vary the premises licence or where the conditions of licence are modified. There is also the right of appeal to the Magistrates Court by a person who has made relevant representations against a decision to grant the variation or to modify the conditions of licence.

CURRENT PREMISES LICENCE

- The premises licence was converted under the grandfather provisions. The current licensable activities are as follows

supply of alcohol by retail (on Licence)

Monday – Saturday	11.00 – 23.00
Sunday and Good Friday	12.00 – 22.30
Christmas Day	12.00 – 15.00 and 1900 – 22.30

Late night refreshment Hours

Monday – Saturday	22.00 – 23.00
Sunday, Christmas Day and Good Friday	22.00 – 23.00



On New Years Eve, the permitted hours for the sale of alcohol and the provision of entertainment (if a PEL is in force) commence as set out above and extend to the start of the permitted hours on the following day as set out above, and the permitted hours for the provision of late night refreshment extend until 05:00 on the following day.

Current conditions are those embedded conditions under the Licensing Act 1964

THE APPLICATION

6. A copy of the application to variation is attached to this report in full in Appendix 1. In summary the application is to conduct the following licensable activities and at the times set out below.

Regulated Entertainment

- i) Live Music - Indoors
Friday and Saturday 1900 – 01.00
Music and Singing (amplified and unamplified)
- ii) Recorded Music – Indoors
Friday and Saturday 1900 – 01.00
Pre-recorded amplified music including backing music for performers and DJ's
- iii) Provision of facilities for making music - Indoors
Friday and Saturday 1900 – 01.00
Provision of piano amplification equipment and Karaoke

Supply of Alcohol – On or Off the Premises

Monday – Saturday inclusive 11.00 01.00

Sunday 12.00 – 00.00

Non Standard Times -

1100 to 0100 on all Bank or Public Holidays (including Christmas Eve,
Boxing Day and New Years Day)

Hours premises are open to the Public

Monday – Saturday 11.00 – 01.30

Sunday – 1200 – 00.30

Non Standard Times -

11.00 to 01.30 on all Bank or Public Holidays (including Christmas Eve
Boxing Day and New years Day).

An additional 30 minutes on the day when British summer time commences

ADDITIONAL STEPS TO BE TAKEN TO PROMOTE LICENSING OBJECTIVES

7. The applicant has indicated that following additional steps will be taken to promote the licensing objectives:
- i) Prevention of crime and disorder
- No irresponsible sales promotions of alcoholic beverages shall be offered to customers.
 - No customers carrying open or sealed bottles shall be admitted to the premises at any time that the premises are open to the public.
 - A sign will be displayed on the premises indicating the standard hours during which the sale of alcohol is permitted.

ii) Public Safety

- All fire doors will be maintained effectively self closing and shall not be held open other than by approved devices.
- Notices detailing the actions to be taken in the event of fire or other emergencies, including how the brigade shall be summoned, are to be prominently displayed.

iii) The Prevention of public nuisance

- No regulated entertainment of any type shall take place outside the premises in any areas which are within the licence holders control after 22.00 save for any special event seven days notice of which has been given to the licensing authority and the Police.
- When amplified musical entertainment is taking place inside the premises after 22.00 windows and doors save for entrance and exit purposes will be kept shut.
- A sign will be located at the exit(s) requesting that customers leaving the premises do so quietly and with consideration to neighbours

iv) The protection of children from harm

- No one under the age of 16 will be allowed to enter or remain on the premises after 21.00 save on Christmas Eve and New Years Eve.
- Anyone who appears to be under the age of 18 and who is attempting to buy alcohol must be required to produce proof of age before such a sale is made.

OTHER ACTIVITIES THAT MAY GIVE RISE TO CONCERN IN RESPECT OF CHILDREN

8 None.

CONDITIONS/ RESTRICTIONS TO BE REMOVED ON VARIATION

9. None.

RELEVANT REPRESENTATIONS – RESPONSIBLE AUTHORITIES

11. There has been a relevant representation received to the application to vary from the Police. The objection is relevant to the Licensing Objective – Prevention of Public nuisance .
12. A copy of the representation in full is attached to this report in Appendix 2. In summary - the Police feel that the hours applied for live music are excessive for the area that the premises are situated i.e. by a large residential area. The police therefore object to the 01.00 hours for the entertainment.

RELEVANT REPRESENTATIONS – INTERESTED PARTIES

13. There has been a relevant representation received to the application to vary from an interested party who resides close to the premises. The objection is relevant to the following licensing objectives - Prevention of public Nuisance
14. A copy of the representation in full is attached to this report in Appendix 2. In summary ,the interested party states that although the Licensee currently keeps an orderly house they wish to object to the application to extend the licensing hours until 1am on the basis that the premises are located in a residential area and there is already noise disturbance from customers leaving the premises at night. the interested party is of the view that the

extension of hours would be wholly unacceptable into the early hours of the morning during the days of the week proposed when having to get up early for work. The interested party states that disturbances currently range from loud talking, discarded bottles being left on their premises from parties walking home passed their house, car alarms going off, unnecessary revving of engines, slamming of car doors from patrons parked on the car park.

15. The interested party also objects to the proposed extended entertainment licence because this public house is not acoustically sound proofed and noise disturbance into the early hours at weekend would again interfere with our quality of life.

POLICY CONSIDERATIONS

16. Section 4 of the Licensing Act 2003 provides that a Licensing Authority must have regard to its Statement of Licensing Policy and to the guidance issued by the Secretary of State under Section 182 of the Act.

17. As members will be aware the four licensing objectives are as follows:

- the prevention of crime and disorder;
- public safety;
- prevention of public nuisance;
- the protection of children from harm.

18. The Licensing Act 2003 provides that where relevant representations are received the Licensing Authority must hold a hearing to consider them unless the parties agree that a hearing is unnecessary.

19. The Licensing Authority in determining the application, having have regard to the representations, may take the following steps it considers it necessary for the promotion of the licensing objectives.

- i) reject the application in whole or in part
- ii) modify the conditions.

20. Members must have regard to the Statement of Licensing Policy when determining this application. In particular, member's attention is drawn to the following paragraphs:

Paragraph 1.3 The policy provides guidance on the general approach the Council, as Licensing Authority, within the meaning of the Act, will take in terms of licensing, However, each application will be considered separately, on its individual merits.

Paragraph 1.4 The Statement of Licensing Policy sets out how the licensing objectives will be achieved and to secure the safety and amenity of residential communities whilst facilitating a sustainable entertainment and cultural industry. The Policy recognises both the needs of residents for a safe and healthy environment in which to live and work and the importance of safe and well run entertainment premises to the local economy. Balancing these interests will not always be straightforward and will be guided by the four licensing objectives.

Paragraph 1.5 This policy does not seek to undermine the right of any individual to apply under the Act for a variety of permissions and as stated above each application will be considered on its individual merits. Nor does the Policy seek to override the right of a person to make representations on an application or seek a review of a licence or certificate. However, the Council in adopting this policy is indicating that a wide range of considerations will be taken into account.

Paragraph 2.2 Each of the licensing objectives are of equal importance with these objectives.

Paragraph 2.3 Each of the licensing objectives is of equal importance for the purposes of this policy.

Paragraph 2.4 This policy statement is designed to deal with matters within the control of the licensee. It focuses on the premises in which each business is carried on and the effect that has on members of the public living, working or engaged in normal activity in the vicinity.

Paragraph 2.5 Licensing law is not envisaged by the Licensing Authority as a mechanism to control anti-social behaviour by individuals once they are beyond the direct control of the licensee of any premises concerned. Therefore any terms and conditions imposed will be focused on matters within the control of individual Licensees and others granted relevant permissions. These matters will centre on the premises and places used for licensable activities and in the vicinity of the places.

Paragraph 2.6 The Licensing Authority considers that every holder of a licence, certificate or permission and designated premises supervisor is responsible for minimising the impact of their activities and anti-social behaviour by their customers within the vicinity of their premises.

Paragraph 5.3 The policy will not fix the hours during which alcohol can be sold. The Licensing Authority considers that stricter controls regarding noise nuisance may be necessary in more densely populated areas. The grant of a licence will be dependent on the impact of an activity on the licensing objectives.

Paragraph 7.1 The policy recognises that longer (more flexible) licensing hours can contribute to easing crime and disorder problems by ensuring that concentrations of customers leaving premises simultaneously are avoided thus helping to reduce friction at taxi ranks, private hire offices, fast food outlets etc.

Paragraph 7.2 Individual applications will be considered on their merits and in general terms a flexible approach will be adopted. Fixed predetermined closing times for particular areas will not form part of the policy and restrictions on trading hours will be considered only where necessary to meet the licensing objectives.

Paragraph 7.3 The Licensing Authority, however, considers that the risk to disturbance to local residents is greater when licensable activities continue late at night and into the early hours of the morning as the ambient noise levels will be lower. The Licensing Authority may impose stricter conditions with regard to noise control in areas, which have denser residential accommodation, but each premises will be considered on its individual merits.

Paragraph 7.5 The Licensing Authority also recognises the principle of 24 hour opening of all licensed premises. However, it considers that longer opening hours may be more acceptable in commercial areas with high levels of public transport. The grant of a licence will in all cases be dependent on the impact of an activity in relation to the licensing objectives.

Paragraph 7.6 Where relevant representations are received, the Licensing Authority may have regard to the following where relevant (though this is a non exhaustive list);

- the nature of the area where the premises are located (e.g. commercial, residential);
- arrangements to ensure adequate availability of taxis and private hire vehicles, public transport;

- whether appropriate car parking is readily accessible to premises and whether the use/parking of vehicles would cause a demonstrable adverse impact on the amenity of residents;
- whether the licensable activities are likely to cause adverse impact especially on local residents and whether appropriate measures will be put in place to prevent any adverse impact;
- in relation to the grant of a new premises licence whether the premises will give rise to a negative cumulative impact on one or more of the licensing objectives.

In assessing the impact of the activity proposed the Licensing Authority may consider a number of factors inter alia,

- the type and scale of activity, the number and nature of clientele likely to attend;
- the levels of noise from the premises, which may be acceptable later in the evening;
- the proposed hours of operation;
- the levels of public transport accessibility for customers and the likely means of public or private transport that will be used, access to private hire/taxis;
- the means of access to the premises eg whether on principal pedestrian routes;
- the level of car parking demand on surrounding residential streets and its effect on local residents, and movement of traffic;
- the cumulative impact of licensed premises in an area and scope for mitigation
- frequency of the activity.

Operating Schedules to set out the measures to be taken to ensure that the licensing objectives are addressed. Applicants are also referred to paragraph 6.6

Paragraph 13.1 Licensed Premises have significant potential to adversely impact on communities through public nuisances arising from their operation.

Paragraph 13.2 The Licensing Authority is aware of the importance of the licensed trade to the local economy as well as in cultural and social terms. The Licensing Authority is also concerned to protect the amenity of residents and businesses in the vicinity of licensed premises. 'Vicinity' is not defined in the Act or Guidance issued by the Secretary of State. Whether or not incidents can be regarded, as 'in the vicinity' of licensed premises is a question of fact and will depend on the particular circumstances of the case.

Paragraph 13.3 The Licensing Authority will interpret 'public nuisance' in its widest sense and include such matters as noise emanating from the premises, light, litter, odour and anti social behaviour where these matters impact on those living or working in an area.

Paragraph 13.4 Activities that involve public entertainment, drinking or eating, have the potential to impact adversely on their surrounding areas due to noise, litter, and odours. There is also the potential for disturbance caused by those attending licensable activities. Late at night the impact of licensed activities is likely to be more objectionable to residents living close to a licensed activity, as the ambient noise levels are often lower so noise disturbance becomes more noticeable.

Paragraph 13.5 The policy allows for later opening hours except where there will be an adverse impact on the licensing objectives. In general the Licensing Authority will expect more comprehensive measures to be proposed at late night venues and/or where there has been a history of public nuisance.

Paragraph 13.6 On receipt of relevant representations, the Licensing Authority will assess the likelihood of it causing an adverse impact, by generally considering the following factors where relevant:

- the location of the premises (in particular proximity to residential and other noise sensitive premises, eg hospitals, nursing homes, hospices and places of worship);

- the type of activities, the number and nature of clientele likely to attend at the time of the application;
- the proposed hours of operation;
- levels of public transport accessibility for customers either arriving or leaving the premises (including taxis and private hire);
- means of access to premises (whether on principal pedestrian routes);
- the level of car parking demand on any surrounding residential streets and its effect on local residents;
- the cumulative impact on licensed premises in an area;
- the scope for mitigating an impact i.e. CCTV, door supervisors;
- the frequency of an activity;
- the design and layout of the premises;
- measures taken or proposed to be taken to prevent noise or vibration escaping from the premises eg sound proofing, air conditioning and sound limitation devices;
- measures taken to prevent unreasonable disturbance by customers/staff arriving and leaving the premises, goods deliveries etc;
- measures taken to lessen the impact of parking in the vicinity;
- control of operating hours for all or parts of the premises (eg gardens, last admission times and 'wind down' periods);
- measures to be taken to prevent drunkenness on the premises;
- measures to ensure collection and disposal of litter and waste outside their premises.

Paragraph 13.7 The Licensing Authority when considering an application will take into account previous substantiated nuisance complaints particularly when a statutory notice has been served. Applicants may wish to have regard to the Good Practice Guide on the Control of Noise from Pubs & Clubs produced by the Institute of Acoustics and the British Beer and Pub Association.

Paragraph 13.8 On receipt of relevant representations, the Licensing Authority, where it considers it necessary and/or appropriate may attach conditions to a licence to prevent public nuisance including those drawn from the Model Pool of Conditions - see Appendix 3. In particular, it may attach a condition requiring the use of door supervisors licensed by the Security Industry Authority

Paragraph 13.9 The Licensing Authority requires Operating Schedules, where relevant to satisfactorily address the issue of public nuisance.

Paragraph 13.10 The Licensing Authority would also recommend applicants highlight local public transport links and taxi and private hire services within their premises, (including agreeing arrangements with nominated taxi and private hire firms for dropping off and collecting customers).

Paragraph 13.11 The Licensing Authority, will in accordance with the Guidance, focus on matters within the control of the individual Licence holder. The Licensing Authority accepts that the difficulty that a licence holder has in preventing anti-social behaviour by individuals once they are behind the direct control of the Licence Holder. However, the licensing objection of preventing public nuisance will not be achieved if customers from a premises regularly conduct themselves in an anti-social manner to the detriment of local residents or businesses. In addition, the Council has a duty to do all it can to prevent crime and disorder in the Borough under the Crime & Disorder Act 1998.

HUMAN RIGHTS ACT IMPLICATIONS

21. The Human Rights Act 1998 makes it unlawful for a local authority to act in a way that is incompatible with the European Convention on Human Rights. The Council will have particular regard to the following convention Rights;

- Article 6 that in the determination of civil rights and obligations everyone is entitled to a fair public hearing within a reasonable time by an independent and impartial tribunal established by law;
- Article 8 that everyone has the right to respect for his home and family life;
- Article 1 of the First Protocol that every person is entitled to the peaceful enjoyment of his/her possessions including for example, possession of a licence.

ASSOCIATED PAPERS

22. Application form and relevant representation.

COMMENTS OF THE DIRECTOR OF FINANCE

23. Not applicable.

COMMENTS OF THE HEAD OF HUMAN RESOURCES

24. Not applicable.

RECOMMENDATION(S)

25. Members are asked to consider the application.

ROSEMARY LYONS
DIRECTOR OF LEGAL SERVICES

There are no background papers to this report.

Report Author	Ext	Date	Doc ID
H Bee	5665	4 August 2005	LEGREP/89875LM

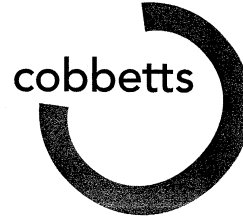

*Agency
Client
Premises*

Licensing Unit
Chorley Borough Council
Town Hall
Chorley
Lancashire
PR7 1DP

Cobbetts
Ship Canal House
King Street
Manchester M2 4WB
tel: +44 (0)845 404 2404
fax: +44 (0)845 404 2414
DX 14874 Manchester 1

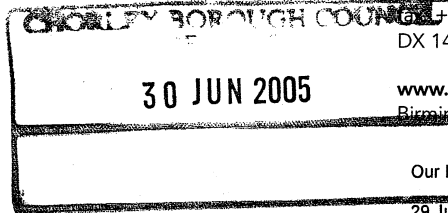

www.cobbetts.co.uk
Birmingham | Leeds | Manchester

Our Ref: SAG/MLR/PY00012-149
29 June 2005

Dear Sirs

Client: Pyramid Pub Management Ltd - Conversion
Premises: The Printers Arms Coppull Hall Lane CHORLEY PR7 4PP
Application For Conversion to Premises Licence and Variation of Premises Licence

We refer to the above-mentioned premises and now enclose the following:

- 1 Application for an existing licence to be converted to a premises licence (Part A);
- 2 Application to vary a premises licence (Part B);
- 3 Cheque in the sum of £250.00;
- 4 Certified copy of existing licence(s);
- 5 Plan of the premises;
- 6 Consent form completed by the proposed DPS; and ✓
- 7 Consent form(s) completed by existing Licence holder(s);
- 8 Explanatory Note entitled "Embedded Benefits".

We confirm that we have served a copy of the application forms and relevant enclosures on all the responsible authorities.

The Variation Notice will be displayed on the premises and in a local newspaper. A copy of the original newspaper will follow in due course.

Kindly acknowledge safe receipt.

The person dealing with this matter is Simon Jones who may be contacted on 0845 165 5261 (Direct Dial) or simon.jones@cobbetts.co.uk (Email).

Yours faithfully

Cobbetts
Cobbetts

Duplicate

SCHEDULE 1

article 2

**Licensing Unit
Chorley Borough Council
Town Hall
Chorley
Lancashire
PR7 1DP**

(Part A) Application for an existing licence to be converted to a premises licence under the Licensing Act 2003 and (Part B) application to vary the premises licence simultaneously

PLEASE READ THE FOLLOWING INSTRUCTIONS FIRST

Before completing this form please read the guidance notes at the end of the form. If you are completing this form by hand please write legibly in block capitals. In all cases ensure that your answers are inside the boxes and written in black ink. Use additional sheets if necessary. You may wish to keep a copy of the completed form for your records.

I Miss Joanne Louise Parr apply to convert an existing licence to a premises licence under Schedule 8 to the Licensing Act 2003 for the premises described in Part A1 below

Part A1 — Premises Details

Postal address of premises or, if none, ordnance survey map reference or description	
The Printers Arms Coppull Hall Lane	
Post town Chorley	Post code PR7 4PP

Telephone number of premises (if any)

01257 791241

Non-domestic rateable value of premises

£ 9100.00

Part A2 - Applicant Details

Please state the capacity in which you applying to convert your existing licence

- | | | |
|--|-------------------------------------|-----------------------------|
| | Please tick ✓ | |
| a) An individual or individuals | <input checked="" type="checkbox"/> | please complete section (A) |
| b) a person other than an individual | | please complete section (B) |
| i. as a limited company | <input type="checkbox"/> | please complete section (B) |
| ii. as a partnership | <input type="checkbox"/> | please complete section (B) |
| iii. as an unincorporated association or | <input type="checkbox"/> | please complete section (B) |
| iv. other (for example a statutory corporation) | <input type="checkbox"/> | please complete section (B) |
| c) a recognised club | <input type="checkbox"/> | please complete section (B) |
| d) a charity | <input type="checkbox"/> | please complete section (B) |
| e) the proprietor of an educational establishment | <input type="checkbox"/> | please complete section (B) |
| f) a health service body | <input type="checkbox"/> | please complete section (B) |
| g) a person who is registered under Part 2 of the Care | <input type="checkbox"/> | please complete section (B) |

Standards Act 2000 (c14) in respect of an independent hospital
h) the chief officer of police of a police force in England and Wales please complete section (B)

(A) INDIVIDUAL APPLICANTS (fill in as applicable)

Mr Mrs Miss Ms Other title
(for example, Rev)

Surname
Parr

First names
Joanne Louise

I am 18 years old or over Please tick **Yes**

Current postal address if different from premises address
The Printers Arms
Coppull Hall Lane

Post Town Chorley **Postcode** PR7 4PP

Daytime contact telephone number
01257 791241

Email Address (optional)

SECOND INDIVIDUAL APPLICANT (IF APPLICABLE)

Mr Mrs Miss Ms Other title
(for example, Rev)

Surname

First names

I am 18 years old or over Please tick **Yes**

Current postal address if different from premises address

Post Town **Postcode**

Daytime contact telephone number

Email Address (optional)

(B) OTHER APPLICANTS

Please provide name and registered address of applicant in full. Where appropriate please give any registered number. In case of a partnership or other joint nature (other than a body corporate), please give the name and address of each party concerned.

Name
Address
Registered Number (where applicable)
Description of applicant (for example, partnership, company, unincorporated associated etc.)
Telephone number (if any)
E-mail address (optional)

Part A3 - Operating Schedule

If 5,000 or more people attend the premises at any one time, please state the number

General description of premises (please read guidance note 1)

The premises comprise a traditional local community public house situated in a residential area.

One bar serves all licensed areas.

There is an outside drinking area immediately adjacent at the rear of the premises.

Musical entertainment is provided under the "two in a bar" rule.

Please tick Yes

What existing licensable activities are authorised by your existing licence(s)?

Provision of regulated entertainment

- a) plays
- b) films
- c) indoor sporting events
- d) boxing or wrestling entertainment
- e) live music
- f) recorded music
- g) performances of dance
- h) anything of a similar description to that falling within (e), (f) or (g)

Provision of entertainment facilities for:

- i) making music
- j) dancing
- k) entertainment of a similar description to that falling within (i) or (j)

Provision of late night refreshment

Sale by retail of alcohol

- a) for consumption on the premises
- b) for consumption off the premises

Please state who you wish to be specified to be the premises supervisor under the new licence

Name Miss Joanne Louise Parr
Address The Printers Arms Coppull Hall Lane Chorley PR7 4PP
Personal Licence number, if known,

State any limitations on the hours during which you are permitted by your licence(s) or any additional authorities to conduct licensable activities, including the sale of alcohol.

On Licence Hours – Liquor Only			On Licence Hours - Entertainment		
	From	To		From	To
Monday	11:00	23:00	Monday		
Tuesday	11:00	23:00	Tuesday		
Wednesday	11:00	23:00	Wednesday		
Thursday	11:00	23:00	Thursday		
Friday	11:00	23:00	Friday		
Saturday	11:00	23:00	Saturday		
Sunday	12:00	22:30	Sunday		
Christmas Day	12:00 to 15:00	19:00 to 22:30	Bank Holidays		
Good Friday	12:00	22:30	Christmas Day		
			Good Friday		

Late Night Refreshment Hours		
	From	To
Monday to Saturday	22:00	23:30
Sunday, Christmas Day & Good Friday	22:00	23:00

On New Years Eve, the permitted hours for the sale of alcohol and the provision of entertainment (if a PEL is in force) commence as set out above and extend to the start of the permitted hours on the following day as set out above, and the permitted hours for the provision of late night refreshment extend until 05:00 on the following day.

Describe the conditions subject to which your existing licence(s) has/have been granted (please read guidance note 2):

a) General — all four licensing objectives (b,c,d,e)

None

b) The prevention of crime and disorder

None

c) Public safety

None

d) The prevention of public nuisance

None

e) The protection of children from harm

None

Please tick ✓ Yes

- I have made or enclosed payment of the fee
- I have enclosed my existing licence(s) or a certified copy of each licence
- I have enclosed a plan of the premises
- I have sent copies of this application to the chief officer of police (please read guidance note 3)
- I have enclosed the consent form completed by the proposed premises supervisor, if relevant
- I have enclosed the consent of the justices' licence holder to my application, if relevant
- I understand that if I do not comply with the above requirements my application will be rejected

IT IS AN OFFENCE, LIABLE ON CONVICTION TO A FINE UP TO LEVEL 5 ON THE STANDARD SCALE, UNDER SECTION 158 OF THE LICENSING ACT 2003 TO MAKE A FALSE STATEMENT IN OR IN CONNECTION WITH THIS APPLICATION

Part A4 — Signatures (please read guidance note 4)

Signature of applicant or applicant's solicitor or other duly authorised agent (please read guidance note 5). **If signing on behalf of the applicant please state in what capacity.**

Signature *Cobbetts*

Date *29/6/05*

Capacity Solicitors and Authorised Agents on behalf of the Applicant

For joint applications signature of 2nd applicant or 2nd applicant's solicitor or other authorised agent (please read guidance note 6). **If signing on behalf of the applicant please state in what capacity.**

Signature

Date

Capacity

Contact name (where not previously given) and address for correspondence associated with this application (please read guidance note 7)	
Simon Jones Partner Cobbetts Ship Canal House King Street	
Post Town Manchester	Post Code M2 4WB
Telephone Number 0845 165 5261	
E-mail address (optional) simon.jones@cobbetts.co.uk	

IF YOU WISH TO APPLY SIMULTANEOUSLY FOR A VARIATION OF THE PREMISES LICENCE IF IT IS CONVERTED FROM YOUR EXISTING LICENCE(S) UNDER SECTION 34 OR 37 OF THE LICENSING ACT 2003, NOW COMPLETE PART B OF THIS FORM.

IF YOU DO NOT WISH TO APPLY SIMULTANEOUSLY FOR A VARIATION OF THE PREMISES LICENCE IF IT IS CONVERTED FROM YOUR EXISTING LICENCE(S), YOU SHOULD LEAVE PART B BLANK.

PART B - Application to vary a premises licence under the Licensing Act 2003

I Miss Joanne Louise Parr the proposed premises licence holder of an existing licence to be converted under the terms of Schedule 8 to the Licensing Act 2003 apply to vary it under section 34/~~section 37~~ of the Licensing Act 2003 (delete as applicable) for the premises described in Part A above.

Part B1 - Variation

Please tick ✓

Do you want the proposed variation to have effect from the second appointed day?

If not do you want the variation to take effect from

Day	Month	Year

If your proposed variation would mean that 5,000 or more people are expected to attend the premises at any one time, please state the number expected to attend

Please describe briefly the nature of the proposed variation. (Please read guidance note 8)

To extend the hours for the sale of alcohol until 01:00 Monday to Saturday (and on certain specified Bank/Public Holidays) and until 00:00 [midnight] Sunday and to provide musical entertainment within those hours on Friday and Saturday.

Part B2 - Operating Schedule

Please complete those parts of the operating schedule which would be subject to change if this application to vary were successful.

What licensable activities do you now intend to conduct on the premises and/or at what varied times do you intend to conduct them ?

(please see section 1 of the Licensing Act 2003 and Schedule 1 to the Licensing Act 2003)

Please tick **Yes**

Provision of regulated entertainment

- a) plays (if ticking yes, fill in box A)
- b) films (if ticking yes, fill in box B)
- c) indoor sporting events (if ticking yes, fill in box C)
- d) boxing or wrestling entertainment (if ticking yes, fill in box D)
- e) live music (if ticking yes, fill in box E)
- f) recorded music (if ticking yes, fill in box F)
- g) performances of dance (if ticking yes, fill in box G)
- h) anything of a similar description to that falling within (e), (f) or (g) (if ticking yes, fill in box H)

Provision of entertainment facilities:

- i) making music (if ticking yes, fill in box I)
- j) Dancing (if ticking yes, fill in box J)
- k) entertainment of a similar description to that falling within (i) or (j) (if ticking yes, fill in box K)

Provision of late night refreshment (if ticking yes, fill in box L)

Sale by retail of alcohol (if ticking yes, fill in box M)

Please complete Part B3 on this form.

A

Plays Standard days and timings (please read guidance note 8)			Will the performance of a play take place indoors or outdoors or both – please tick [<input type="checkbox"/>] (please read guidance note 9).		Indoors	
					Outdoors	
Day	Start	Finish	Please give further details here (please read guidance note 10)			
Mon						
Tue						
Wed			State any seasonal variations for performing plays (please read guidance note 11)			
Thur						
Fri			Non standard timings. Where you intend to use the premises for the performance of plays at different times to those listed in the column on the left, please list (please read guidance note 12)			
Sat						
Sun						

B

Films Standard days and timings (please read guidance note 8)			Will the exhibition of films take place indoors or outdoors or both – please tick [✓] (please read guidance note 9).	Indoors
Day	Start	Finish		Outdoors
Mon			Please give further details here (please read guidance note 10)	Both
Tue				
Wed				State any seasonal variations for the exhibition of films (please read guidance note 11)
Thur				
Fri				Non standard timings. Where you intend to use the premises for the exhibitions of films at different times to those listed in the column on the left, please list (please read guidance note 12)
Sat				
Sun				

C

Indoor sporting events Standard days and timings (please read guidance note 8)			Please give further details here (please read guidance note 10)	
Day	Start	Finish		
Mon			State any seasonal variations for indoor sporting events (please read guidance note 11)	
Tue				
Wed				
Thur				Non standard timings. Where you intend to use the premises for indoor sporting events at different times to those listed in the column on the left, please list (please read guidance note 12)
Fri				
Sat				
Sun				

D

Boxing or wrestling entertainment Standard days and timings (please read guidance note 8)			Will the boxing or wrestling entertainment take place indoors or outdoors or both – please tick [✓] (please read guidance note 9).	Indoors				
				Outdoors				
				Both				
Day	Start	Finish	Please give further details here (please read guidance note 10)					
Mon								
Tue								
Wed						State any seasonal variations for boxing or wrestling entertainment (please read guidance note 11)		
Thur								
Fri						Non standard timings. Where you intend to use the premises for boxing or wrestling entertainment at different times to those listed in the column on the left, please list (please read guidance note 12)		
Sat								
Sun								

E

Live Music Standard days and timings (please read guidance note 8)			Will the performance of live music take place indoors or outdoors or both – please tick [✓] (please read guidance note 9).	Indoors	✓			
				Outdoors				
				Both				
Day	Start	Finish	Please give further details here (please read guidance note 10) Music and singing [amplified and unamplified].					
Mon								
Tue								
Wed						State any seasonal variations for the performance of live music (please read guidance note 11)		
Thur								
Fri	1900	0100				Non standard timings. Where you intend to use the premises for the performance of live music at different times to those listed in the column on the left, please list (please read guidance note 12)		
Sat	1900	0100						
Sun								

F

Recorded Music Standard days and timings (please read guidance note 8)			Will the playing of recorded music take place indoors or outdoors or both – please tick [✓] (please read guidance note 9).	Indoors	<input checked="" type="checkbox"/>	
Day	Start	Finish		Outdoors	<input type="checkbox"/>	
Mon			Please give further details here (please read guidance note 10) Pre-recorded amplified music including backing music for performers and DJ	Both	<input type="checkbox"/>	
Tue						
Wed				State any seasonal variations for playing recorded music (please read guidance note 11)		
Thur						
Fri	1900	0100		Non standard timings. Where you intend to use the premises for the playing of recorded music entertainment at different times to those listed in the column on the left, please list (please read guidance note 12)		
Sat	1900	0100				
Sun						

G

Performances of dance Standard days and timings (please read guidance note 8)			Will the performance of dance take place indoors or outdoors or both – please tick [✓] (please read guidance note 9).	Indoors	<input type="checkbox"/>
Day	Start	Finish		Outdoors	<input type="checkbox"/>
Mon			Please give further details here (please read guidance note 10)	Both	<input type="checkbox"/>
Tue					
Wed			State any seasonal variations for the performance of dance (please read guidance note 11)		
Thur					
Fri			Non standard timings. Where you intend to use the premises for the performance of dance entertainment at different times to those listed in the column on the left, please list (please read guidance note 12)		
Sat					
Sun					

H

Anything of a similar description to that falling within (e), (f) or (g) Standard days and timings (please read guidance note 8)			Please give a description of the type of entertainment you will be providing		
Day	Start	Finish	Will this entertainment take place indoors or outdoors or both – please tick [✓] (please read guidance note 9).	Indoors	
Mon				Outdoors	
				Both	
Tue			Please give further details here (please read guidance note 10)		
Wed					
Thur			State any seasonal variations for the entertainment of a similar description to that falling within (e), (f) or (g) (please read guidance note 11)		
Fri					
Sat			Non standard timings. Where you intend to use the premises for the entertainment of a similar description to that falling within (e), (f) or (g) at different times to those listed in the column on the left, please list (please read guidance note 12)		
Sun					

I

Provision of facilities for making music Standard days and timings (please read guidance note 8)			Please give a description of the facilities for making music you will be providing					
			Will the facilities for making music take place indoors or outdoors or both – please tick [✓] (please read guidance note 9).	Indoors	<input checked="" type="checkbox"/>			
				Outdoors	<input type="checkbox"/>			
				Both	<input type="checkbox"/>			
Day	Start	Finish	Please give further details here (please read guidance note 10) Provision of piano amplification equipment and karaoke.					
Mon								
Tue								
Wed						State any seasonal variations for the provision of facilities for making music (please read guidance note 11)		
Thur								
Fri	1900	0100						
Sat	1900	0100				Non standard timings. Where you intend to use the premises for the provision of facilities for making music entertainment at different times to those listed in the column on the left, please list (please read guidance note 12)		
Sun								

J

Provision of Facilities for dancing Standard days and timings (please read guidance note 8)			Will the facilities for dancing take place indoors or outdoors or both – please tick [✓] (please read guidance note 9).					
				Indoors	<input type="checkbox"/>			
				Outdoors	<input type="checkbox"/>			
				Both	<input type="checkbox"/>			
Day	Start	Finish	Please give further details here (please read guidance note 10)					
Mon								
Tue								
Wed						State any seasonal variations for providing dancing facilities (please read guidance note 11)		
Thur								
Fri								
Sat						Non standard timings. Where you intend to use the premises for the provision of facilities for dancing entertainment at different times to those listed in the column on the left, please list (please read guidance note 12)		
Sun								

K

Provision of facilities for entertainment of a similar description to that falling within I or J Standard days and timings (please read guidance note 8)			Please give a description of the type of entertainment facility you will be providing		
Day	Start	Finish	Will this entertainment facility be indoors or outdoors or both – please tick [✓] (please read guidance note 9).	Indoors	
Mon				Outdoors	
				Both	
Tue			Please give further details here (please read guidance note 10)		
Wed					
Thur			State any seasonal variations for the provision of facilities for entertainment of a similar description to that falling within I or J (please read guidance note 11)		
Fri					
Sat			Non standard timings. Where you intend to use the premises for the provision of facilities for entertainment of a similar description to that falling within I or J at different times to those listed in the column on the left, please list (please read guidance note 12)		
Sun					

L

Late night refreshment Standard days and timings (please read guidance note 8)			Will the provision of late night refreshment take place indoors or outdoors or both – please tick [✓] (please read guidance note 9).		Indoors	
Day	Start	Finish			Outdoors	
Mon					Both	
Tue			Please give further details here (please read guidance note 10)			
Wed						
Thur			State any seasonal variations for the provision of late night refreshment (please read guidance note 11)			
Fri						
Sat			Non standard timings. Where you intend to use the premises for the provision of late night entertainment at different times to those listed in the column on the left, please list (please read guidance note 12)			
Sun						

M

Supply of alcohol Standard days and timings (please read guidance note 8)			Will the supply of alcohol be for consumption – please tick [✓] (please read guidance note 3).	On the premises	
				Off the premises	
Day	Start	Finish		Both	✓
Mon	1100	0100	State any seasonal variations for the supply of alcohol (please read guidance note 11)		
Tue	1100	0100			
Wed	1100	0100			
Thur	1100	0100	Non standard timings. Where you intend to use the premises for the supply of alcohol at different times to those listed in the column on the left, please list (please read guidance note 12) 1100 to 0100 on all Bank or Public holidays [including Christmas Eve Boxing Day and New Years' Day].		
Fri	1100	0100			
Sat	1100	0100			
Sun	1200	0000			

IN ALL CASES PLEASE COMPLETE BOXES N, O, P and Q below

N

Please highlight any adult entertainment or services, activities, other entertainment or matters ancillary to the use of the premises that may give rise to concern in respect of children (please read guidance note 14)

None

O

Hours premises are open to the public Standard days and timings (please read guidance note 8)			State any seasonal variation (please read guidance note 11)
Day	Start	Finish	
Mon	1100	0130	
Tue	1100	0130	
Wed	1100	0130	
Thur	1100	0130	
Fri	1100	0130	
Sat	1100	0130	
Sun	1200	0030	
Non standard timings. Where you intend to use the premises to be open to the public at different times to those listed in the column on the left, please list (please read guidance note 12) 1100 to 0130 on all Bank or Public holidays [including Christmas Eve Boxing Day and New Years' Day]. An additional 30 minutes on the day when British Summer Time commences.			

P

Please identify any of the conditions, terms or restrictions currently imposed on the converted licence which you believe could be removed as a consequence of the proposed variation you are seeking

None

Q Please describe any additional steps that you intend to take in order to promote the four licensing objectives if the proposed variation is granted:

a) General — all four licensing objectives (b, c, d, e) (please read guidance note 15)

None

b) The prevention of crime and disorder

No irresponsible sales promotions of alcoholic beverages shall be offered to customers.

No customers carrying open or sealed bottles shall be admitted to the premises at any time that the premises are open to the public.

A sign will be displayed on the premises indicating the standard hours during which the sale of alcohol is permitted.

c) Public safety

All fire doors will be maintained effectively self closing and shall not be held open other than by approved devices.

Notices detailing the actions to be taken in the event of fire or other emergencies, including how the fire brigade shall be summoned, are to be prominently displayed.

d) The prevention of public nuisance

No regulated entertainment of any type shall take place outside the premises in any areas which are within the licence holder's control after 22.00 save for any special event seven days' notice of which has been given to the licensing authority and police.

When amplified musical entertainment is taking place inside the premises after 22.00 windows and doors, save for entrance and exit purposes, will be kept shut.

A sign will be located at the exit(s) requesting that customers leaving the premises do so quietly and with consideration to neighbours.

e) The protection of children from harm

No one under the age of 16 will be allowed to enter or remain on the premises after 21.00 save on Christmas Eve and New Year's Eve.

Anyone who appears to be under the age of 18 and who is attempting to buy alcohol must be required to produce proof of age before such a sale is made.

Part B3 — Premises Supervisor

Full name of proposed designated premises supervisor

Miss Joanne Louise Parr

Address of proposed designated premises supervisor

The Printers Arms
Coppull Hall Lane
Chorley
PR7 4PP

Personal licence number of proposed designated premises supervisor, if any, and issuing authority of the personal licence, if applicable

Please tick ✓ Yes

- I enclose the consent form completed by the proposed premises supervisor
- I will give a copy of Part B3 of this application to the chief officer of police (section 37 of the Licensing Act 2003)
- I have sent copies of this application to vary (except Part B3) to responsible authorities and others where applicable (section 34 of the Licensing Act 2003)
- I understand that I must now advertise my application to vary (section 34 of the Licensing Act 2003)
- I understand that if I do not comply with the above requirements my application will be rejected

Part B4 — Signatures (please read guidance note 16)

Signature of applicant (the proposed current premises licence holder) or applicant's solicitor or other duly authorised agent. (See guidance note 17) **If signing on behalf of the applicant please state in what capacity.**

Signature Cobbetts.

Date 29/6/05

Capacity Solicitors and Authorised Agents on behalf of the Applicant

Where the premises licence is jointly held signature of 2nd applicant (the proposed current premises licence holder) or 2nd applicant's solicitor or other authorised agent. (please read guidance note 18) **If signing on behalf of the applicant please state in what capacity.**

Signature

Date

Capacity

Contact name (where not previously given) and address for correspondence associated with this application (please read guidance note 7)	
Simon Jones Partner Cobbetts Ship Canal House King Street	
Post Town Manchester	Post Code M2 4WB

Notes for Guidance

PART A

1. Describe the premises. For example the type of premises, its general situation and layout and any other information which would be relevant to the licensing objectives. Where your application includes off-supplies of alcohol and provide a place for consumption of these off-supplies you must include a description of where the place is and its proximity to the premises.
2. Where the conditions to which your existing licence(s) is granted do not relate solely to any one of the four licensing objectives, please describe such conditions in the general box.
3. The law requires you to send a mandatory copy of this application to the chief officer of police for that area at the same time as sending to the relevant licensing authority.
4. The application form must be signed.

5. An applicant's agent (for example solicitor) may sign the form on their behalf provided that they have actual authority to do so.
6. Where there is more than one applicant, both applicants or their respective agents must sign the application form.
7. This is the address we shall use to correspond with you about this application.

PART B

This application cannot be used to vary the licence to vary substantially the premises to which it relates. If you wish to make that type of change to the premises licence you should make a new premises licence application under section 17 of the Licensing Act.

8. Please give timings in 24 hour clock and only give details for days of the week when you intend the premises to be used for the activity.
9. Where taking place in a building or other structure please tick as appropriate. Indoors may include a tent.
10. Please state type of activity to be authorised, if not already stated, and give relevant further details, for example (but not exclusively) whether or not music will be amplified or unamplified.
11. For example (but not exclusively), where the activity will occur on additional days during the summer.
12. For example (but not exclusively), where you wish the activity to go on longer on a particular day i.e Christmas Eve.
13. If you wish people to be able to consume alcohol on the premises please tick on, if you wish people to be able to purchase alcohol to consume away from the premises please tick off. If you wish people to be able to do both please tick both.
14. Please give information about anything to occur at the premises or ancillary to the use of the premises which may give rise to concern in respect of children, for example (but not exclusively) nudity or semi-nudity, films for restricted age groups, the presence of gambling machines.
15. Please list here steps you will take to promote all four licensing objectives together.
16. The application form must be signed.
17. A applicant's agent (for example solicitor) may sign the form on their behalf provided that they have actual authority to do so.
18. Where there is more than one applicant, both applicants or their respective agents must sign the application form.
19. This is the address which we shall use to correspond with you about this application.

Lancashire Constabulary

Licensing Unit, Police Station, St Thomas's Road, Chorley, PR7 1DR

Tel: 01257 246215

Fax: 01257 246217

e-mail: southern-licensing@lancashire.pnn.police.uk

05 July 2005

Licensing Officer
Chorley Borough Council
Town Hall
Market Street
Chorley
PR7 1DP

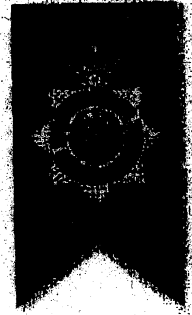

Dear Sir/Madam

RE: PREMISES LICENCE REPLY:- LICENSING ACT 2003 - REF Variation.*COPPELL HALL COPPELL***Premises** The Printers Arms, Coppull Hall Lane, Chorley

There are the following police representations to be made in respect of this application:-

The police feel that the hours applied for live music are excessive for the area that the premises are situated, ie surrounded by a large residential area

The police therefore object to the the 01.00 hrs for the entertainment.

The grounds for objection are

- a) The prevention of public nuisance

Yours faithfully

Police Constable 1457

(Licensing)

3 Coppull Hall Lane
Coppull
Nr Chorley
Lancashire
PR7 4PP

Licensing Unit
Chorley Borough Council
Town Hall
Chorley
Lancashire

27 July 2005

Dear Sirs

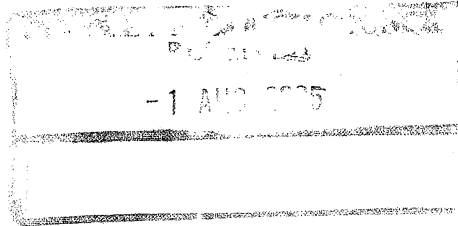

We are writing with regards to the extended license for the Printers Arms, Coppull Hall Lane, Coppull.

Although the licensee currently keeps an orderly house we object to the new application to extend the licensing hours to 1 am. This is a residential area and we already have noise disturbance from customers leaving the premises at night. This proposed extension would be wholly unacceptable into the early hours of the morning during the days of the week proposed when having to get up early for work. Disturbances currently range from loud talking, discarded bottles being left on our premises from parties walking home passed our house, car alarms going off, unnecessary revving of engines, slamming of car doors from patrons parked on the car park.

We also object to the proposed extended entertainment license because this public house is not acoustically sound proofed and noise disturbance into the early hours at weekend would again interfere with our quality of life.

Yours faithfully

Susan Ince

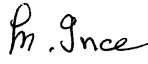
Mary Ince

Form of consent given by the person whom the applicant wishes to be the premises supervisor

JOANNE LOUISE PARR

I, [insert first names and surname of prospective premises supervisor] hereby consents to being named as the premises supervisor in a new licence granted under paragraph 4 of Schedule 8 to the Licensing Act 2003 to JOANNE LOUISE PARR [insert full name of applicant] in respect of the application to convert an existing justices' licence held by the applicant ~~where the holder of the licence has consented to the application being made by the applicant~~ [delete as applicable] for THE PRINTERS ARMS [insert name and address of existing licensed premises] if that application is successful.

Signed Joanne Parr

Dated 20/6/05

Form of consent given by the person who holds the existing licence

I/We JOANNE LOUISE PARR [insert full name(s) of existing licence holder(s)] being the holder(s) of an existing Justices licence/existing licences granted by the Division of Chorley in Lancashire on 8th January 2003 and renewed 04/02/04 [insert name of licence(s), the date of grant of the licence(s) and by whom the grant(s) was/were made] hereby consent(s) to the application by JOANNE LOUISE PARR [insert full name or names of applicant] under paragraph 2 of Schedule 8 to the Licensing Act 2003 for the grant of a new licence under paragraph 4 of that Schedule to succeed the said existing licence(s) held by me in respect of The Printers Arms, COPPULL HALL LANE, CHORLEY PR2 4PP [insert name and address of premises].

Signed J Parr

Dated 20/6/05

Justices' Licence
Intoxicating Liquor

Licence No.129

**COUNTY OF LANCASHIRE
PETTY SESSIONAL DIVISION OF CHORLEY**

LICENSING ACT 1964

At the Licensing Session held at the Court House, St Thomas's Road, Chorley, on the 8th day of January 2003 for the Division of Chorley in the County of Lancashire.

The Licensing Justices for the said Licensing district hereby grant
To Joanne Louise Parr
Of Printers Arms, Coppull Hall Lane, Coppull

(hereinafter called the licensee this Justices' Licence authorising her to sell by retail at the premises known as Printers Arms

intoxicating liquor of all descriptions for consumption (either ON or) OFF the premises.

The owner(s) of the premises in respect of which this licence is granted
Paramount Inns

Of St Warburg Chambers, Chester

This licence (is granted subject to the conditions endorsed hereon and) shall be in force from the date hereof until the fourth day of April, year 2004.

Given under the official stamp of the Licensing Justices which is hereto affixed under their authority by me.

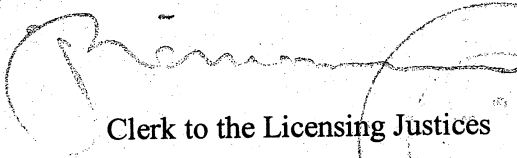
Clerk to the Licensing Justices

CONDITIONS subject to which the within-mentioned licence is granted:-

I Certify that this is a true
copy of the original document.

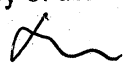

Hamish Lawson, A Solicitor
Cobbetts, Solicitors, Manchester.

PROTECTION ORDERS

Before the Magistrates' Court for the Division above mentioned sitting at the Court House, St Thomas's Road, Chorley, on the _____ day of _____ year

The said Court, being satisfied that
of
and
of

are/is a person(s) to whom the Licensing Justices could grant a transfer of the within written licence, hereby grant to him/her/them the same authority as that conferred by the said licence upon the holder(s) thereof until the conclusion of the second licensing session begun after the date hereof unless such licence shall be sooner transferred or removed.

Given under the official stamp of the Court, which is hereby verified by me

Clerk to the Justices

Before the Magistrates' Court for the Division above mentioned sitting at the Court House, St Thomas's Road, Chorley, on the _____ day of _____ year

The said Court, being satisfied that
of
and
of

are/is a person(s) to whom the Licensing Justices could grant a transfer of the within written licence, hereby grant to him/her/them the same authority as that conferred by the said licence upon the holder(s) thereof until the conclusion of the second licensing session begun after the date hereof unless such licence shall be sooner transferred or removed.

Given under the official stamp of the Court, which is hereby verified by me

Clerk to the Justices

Before the Magistrates' Court for the Division above mentioned sitting at the Court House, St Thomas's Road, Chorley, on the _____ day of _____ year

The said Court, being satisfied that
of
and
of

are/is a person(s) to whom the Licensing Justices could grant a transfer of the within written licence, hereby grant to him/her/them the same authority as that conferred by the said licence upon the holder(s) thereof until the conclusion of the second licensing session begun after the date hereof unless such licence shall be sooner transferred or removed.

Given under the official stamp of the Court, which is hereby verified by me

Clerk to the Justices

TRANSFERS

of the within-mentioned Justices' Licence

At the Licensing Session held at the Court House, St Thomas's Square, Chorley, on the day of _____ year _____, for the Division of Chorley, in the County of Lancashire.

The Licensing Justices for the said Division grant to
of
and
of

(hereinafter called the licensee(s)) a justices' licence by way of transfer of the licence within contained in substitution for the last mentioned licensee(s), and the licence so granted shall have effect from this day until the fourth day of April, year _____ .
Given under the official stamp of the Licensing Justices, which is hereto affixed under their authority by me.

Clerk to the Licensing Justices

At the Licensing Session held at the Court House, St Thomas's Road, Chorley on the day of _____ year _____, for the Division of Chorley, in the County of Lancashire.

The Licensing Justices for the said Division grant to
of
and
of

(hereinafter called the licensee(s)) a justices' licence by way of transfer of the licence within contained in substitution for the last mentioned licensee(s), and the licence so granted shall have effect from this day until the fourth day of April, year _____ .
Given under the official stamp of the Licensing Justices, which is hereto affixed under their authority by me.

Clerk to the Licensing Justices

At the Licensing Session held at the Court House, St Thomas's Road, Chorley on the day of _____ year _____, for the Division of Chorley, in the County of Lancashire.

The Licensing Justices for the said Division grant to
of
and
of

(hereinafter called the licensee(s)) a justices' licence by way of transfer of the licence within contained in substitution for the last mentioned licensee(s), and the licence so granted shall have effect from this day until the fourth day of April, year _____ .
Given under the official stamp of the Licensing Justices, which is hereto affixed under their authority by me.

Clerk to the Licensing Justices

RENEWALS

of the within-mentioned Justices' Licence.

At the General Annual Licensing Meeting holden at the Court House, St. Thomas's Square, Chorley, on the 04/02/04 for the Division of Chorley, in the County of Lancaster.

The Licensing Justices for the said Division hereby grant a justices' licence by way of renewal of the licence within contained, and the licence so granted shall be in force until the fourth day of April, 20 07

Given under the official stamp of the Licensing Justices, which is hereto affixed under their authority by me,

[Signature] Clerk to the Licensing Justices.

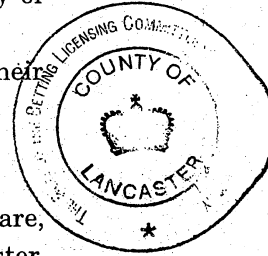

At the General Annual Licensing Meeting holden at the Court House, St. Thomas's Square, Chorley, on the for the Division of Chorley, in the County of Lancaster.

The Licensing Justices for the said Division hereby grant a justices' licence by way of renewal of the licence within contained, and the licence so granted shall be in force until the fourth day of April, 20

Given under the official stamp of the Licensing Justices, which is hereto affixed under their authority by me,

I Certify that this is a true copy of the original document.

[Signature] Clerk to the Licensing Justices.

At the General Annual Licensing Meeting holden at the Court House, St. Thomas's Square, Chorley, on the Hamish Lawson, A Solicitor Cobbetts, Solicitors, Manchester for the Division of Chorley, in the County of Lancaster.

The Licensing Justices for the said Division hereby grant a justices' licence by way of renewal of the licence within contained, and the licence so granted shall be in force until the fourth day of April, 20

Given under the official stamp of the Licensing Justices, which is hereto affixed under their authority by me,

[Signature] Clerk to the Licensing Justices.

At the General Annual Licensing Meeting holden at the Court House, St. Thomas's Square, Chorley, on the for the Division of Chorley, in the County of Lancaster.

The Licensing Justices for the said Division hereby grant a justices' licence by way of renewal of the licence within contained, and the licence so granted shall be in force until the fourth day of April, 20

Given under the official stamp of the Licensing Justices, which is hereto affixed under their authority by me,

[Signature] Clerk to the Licensing Justices.

At the General Annual Licensing Meeting holden at the Court House, St. Thomas's Square, Chorley, on the for the Division of Chorley, in the County of Lancaster.

The Licensing Justices for the said Division hereby grant a justices' licence by way of renewal of the licence within contained, and the licence so granted shall be in force until the fourth day of April, 20

Given under the official stamp of the Licensing Justices, which is hereto affixed under their authority by me,

[Signature] Clerk to the Licensing Justices.

At the General Annual Licensing Meeting holden at the Court House, St. Thomas's Square, Chorley, on the for the Division of Chorley, in the County of Lancaster.

The Licensing Justices for the said Division hereby grant a justices' licence by way of renewal of the licence within contained, and the licence so granted shall be in force until the fourth day of April, 20

Given under the official stamp of the Licensing Justices, which is hereto affixed under their authority by me,

[Signature] Clerk to the Licensing Justices.